

# FIRE AND RAIN

1st ALTO SAX

ARR KENNY WHEELER

ALTO I

.3.

# FIRE AND RAIN

2nd ALTO SAX

ARR KENNY WHEELER

ALTO II

-2.

ALTO II

# FIRE AND RAIN

1st TENOR SAX

ARR KENNY WHEELER

4

A

16

B

C

TEN I

-3-

TEN II

-2-

# BARITONE SAX FIRE AND RAIN

ARR KENNY WHEELER

BALI

-3-

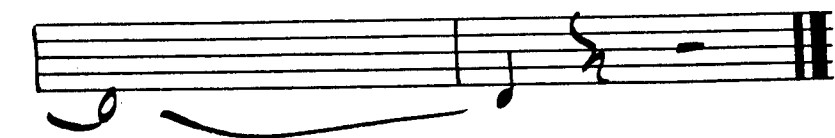
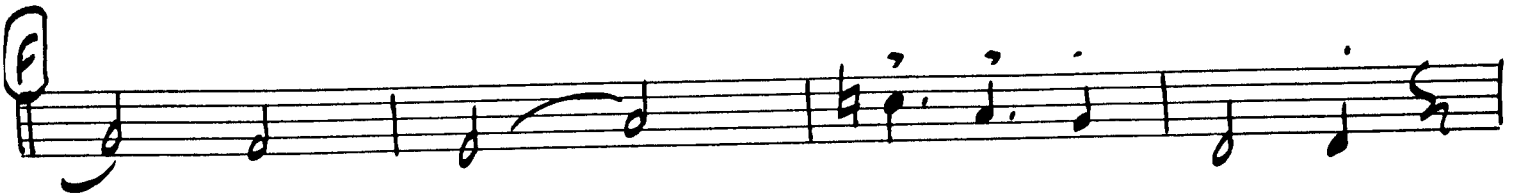
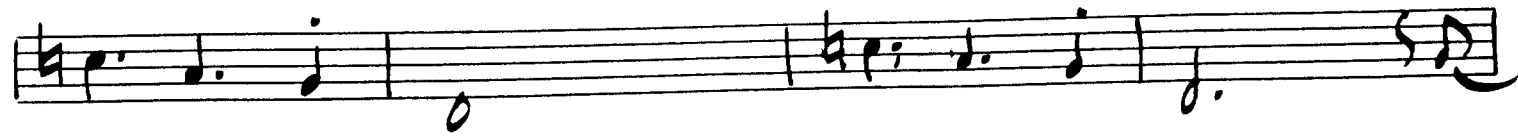

# FIRE AND RAIN

1st TRUMPET

ARR KENNY WHEELER

TPT. I  
#) F

-3.

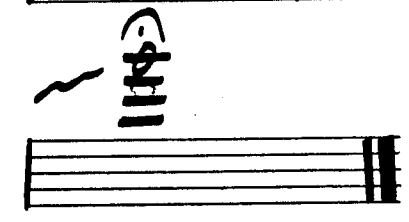
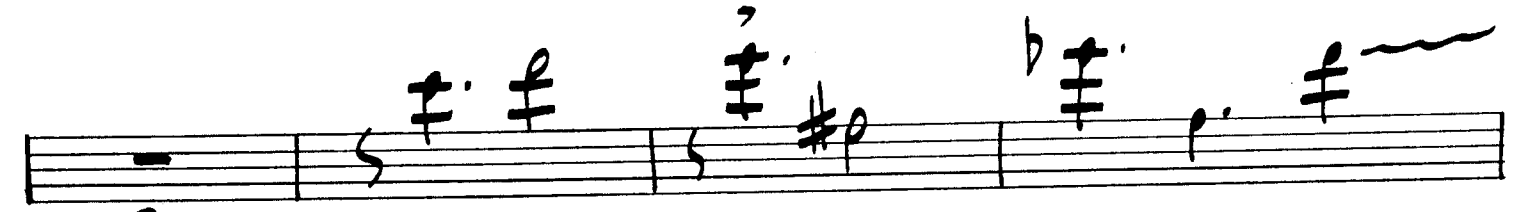
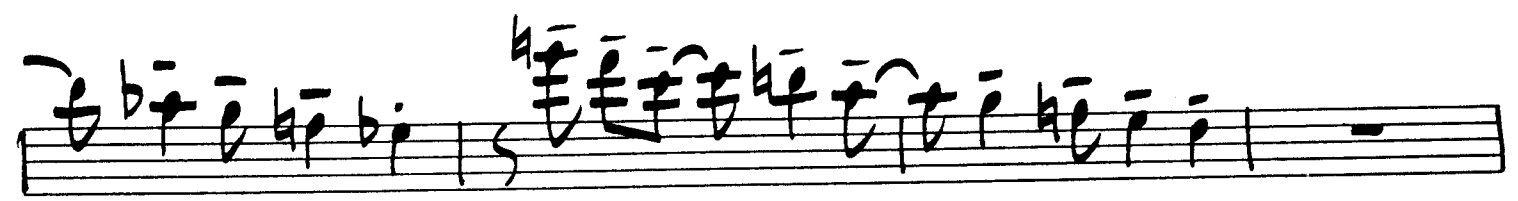
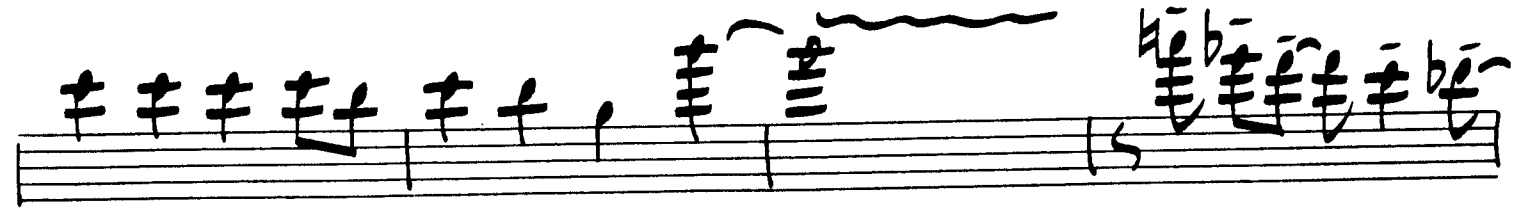
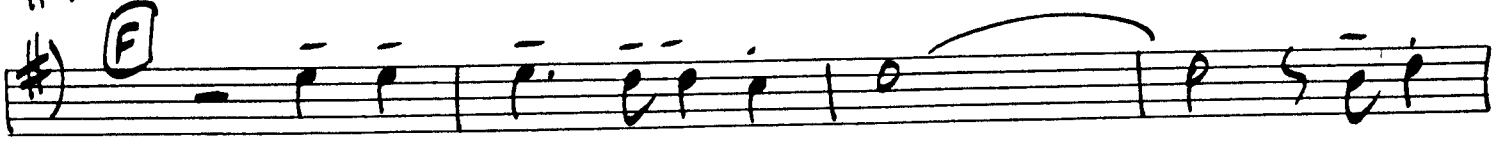

# FIRE AND RAIN

2nd TRUMPET

ARR KENNY WHEELER

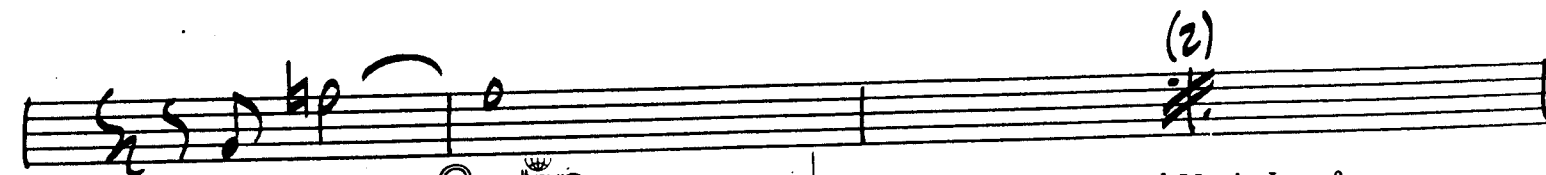
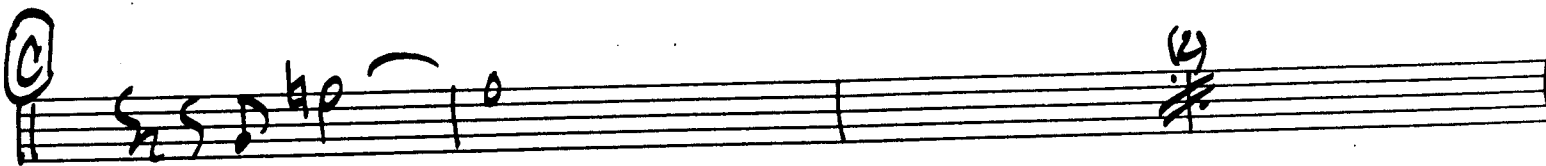
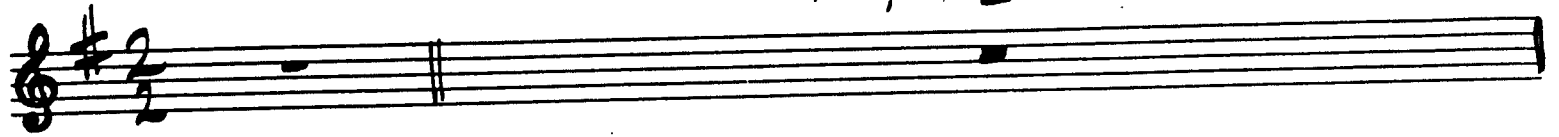

TRPT. II

-3.

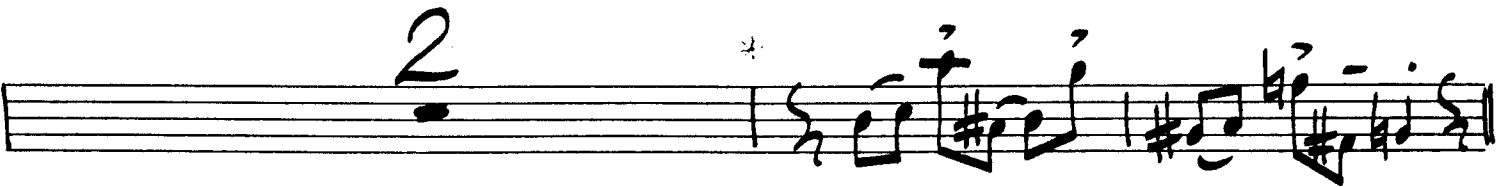

# FIRE AND RAIN

3rd TRUMPET

ARR KENNY WHEELER

4

A 16

B 3 2

2

3

(2NDX) f (2)

(2)

(2)

# FIRE AND RAIN

4th TRUMPET

ARR KENNY WHEELER

4

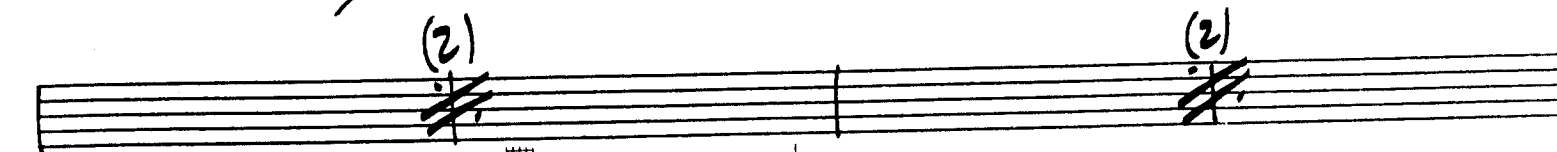
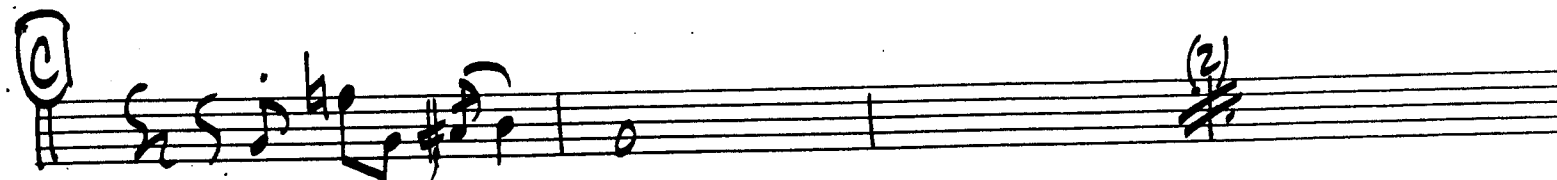
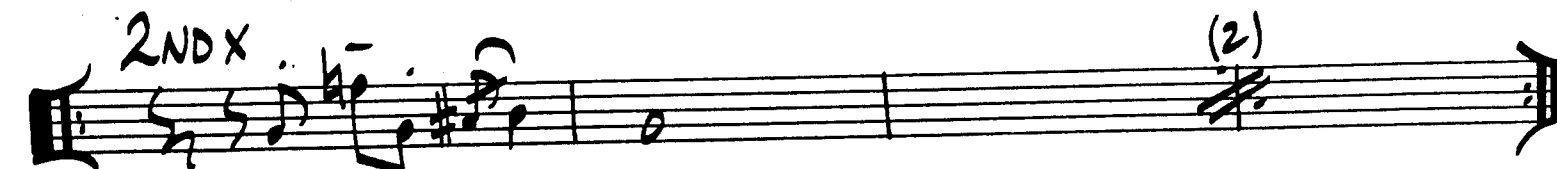
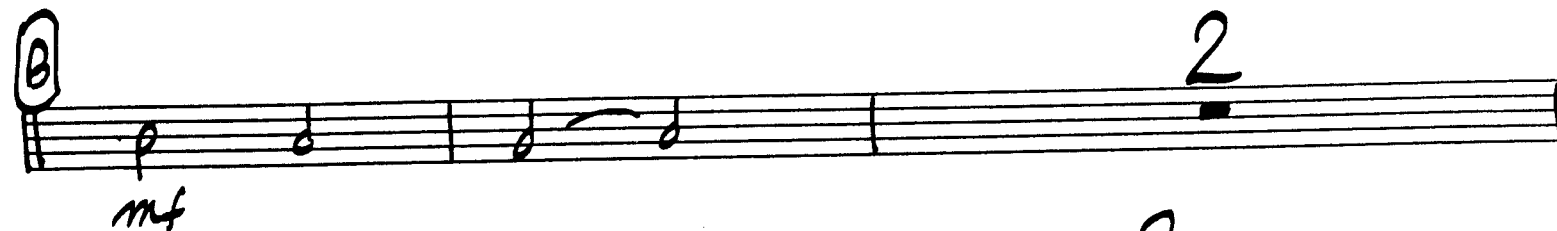
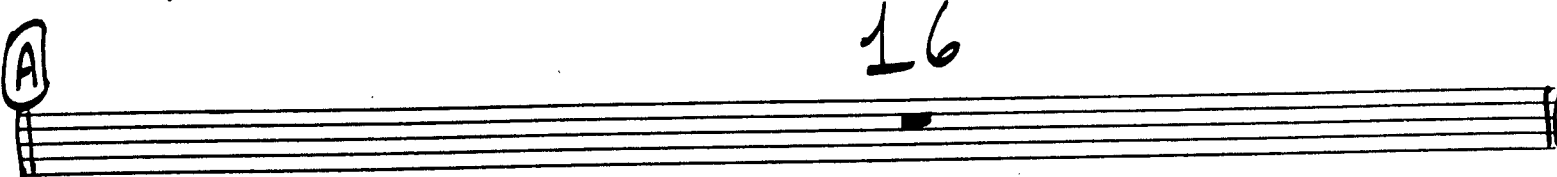
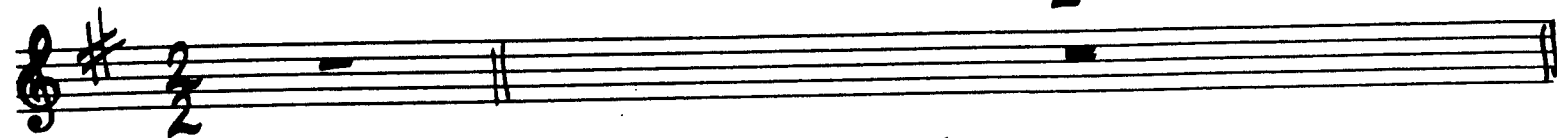

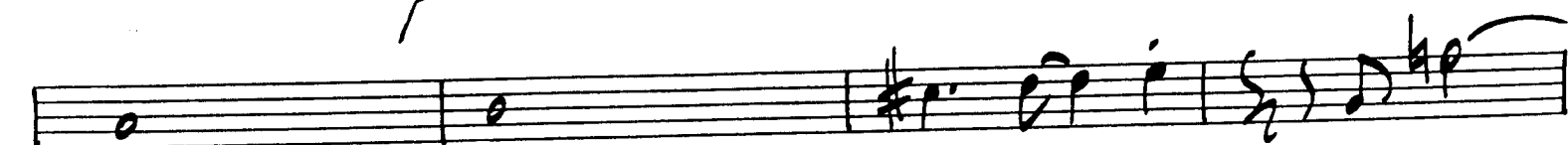
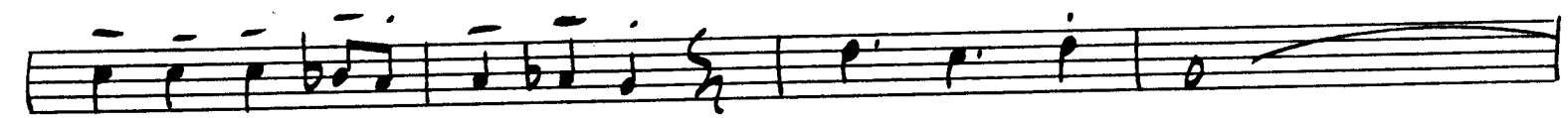
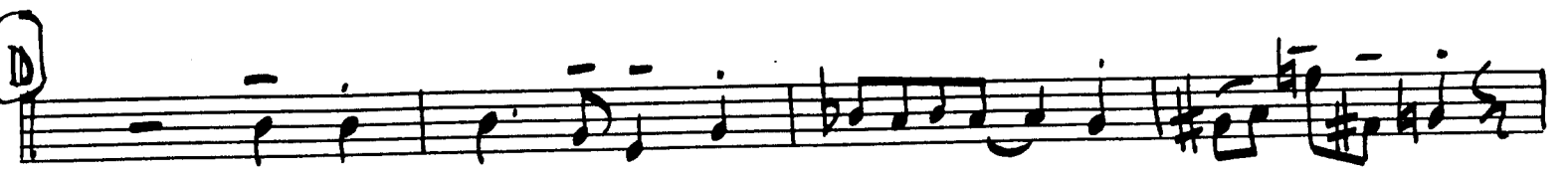
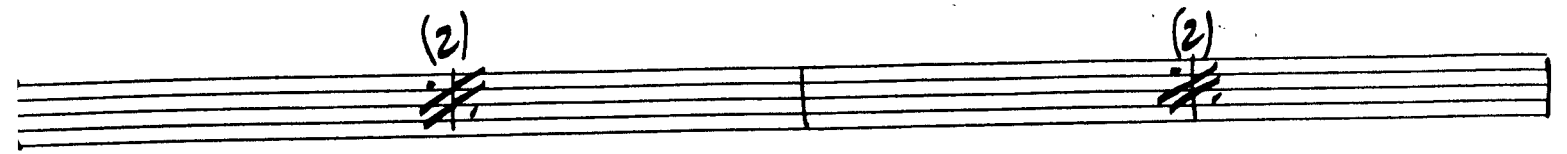
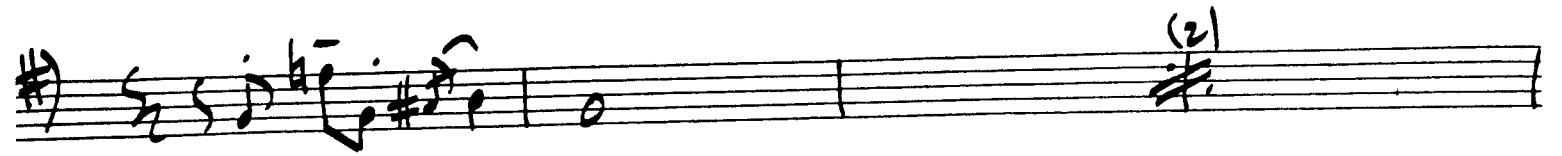

TRPT. IV

-3.

# FIRE AND RAIN

5th TRUMPET

ARR KENNY WHEELER

TRP. II

.2.

# FIRE AND RAIN

1st TROMBONE

ARR KENNY WHEELER

# FIRE AND RAIN

2nd TROMBONE

ARR KENNY WHEELER

4

16

(A)

(B)

(C)

1BN. #

*pp.*  $\overset{\curvearrowright}{\circ}$

**D**

**E** *Ob. cue* **3**

TBN II

.3.

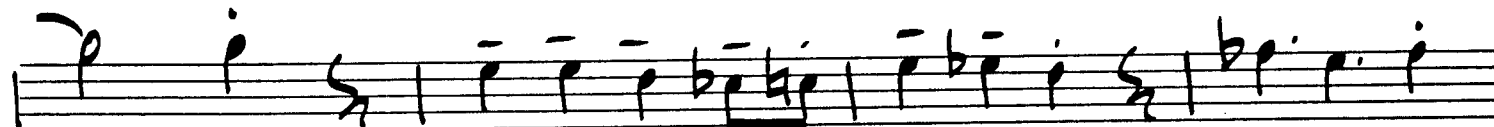
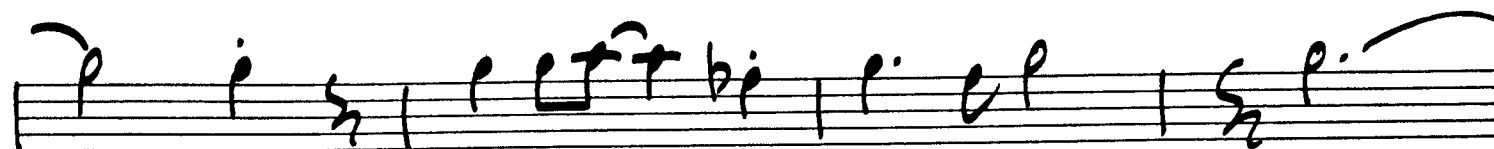
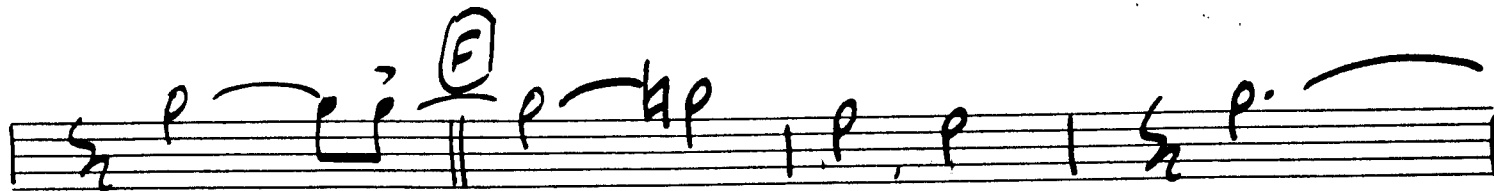

# FIRE AND RAIN

3rd TROMBONE

ARR KENNY WHEELER

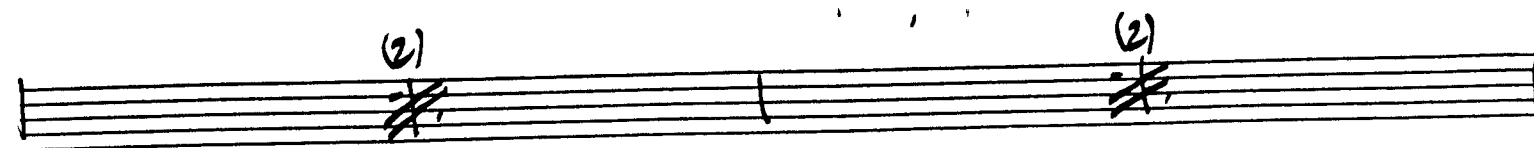
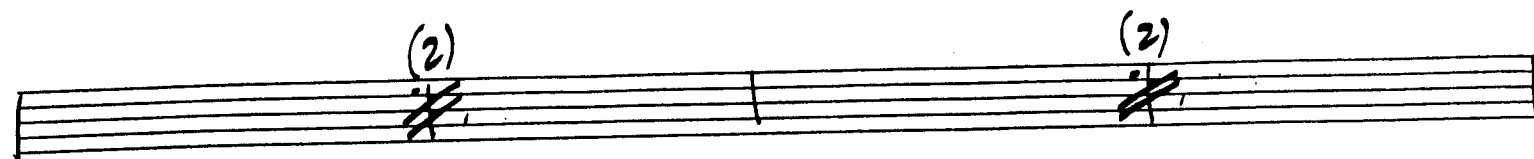
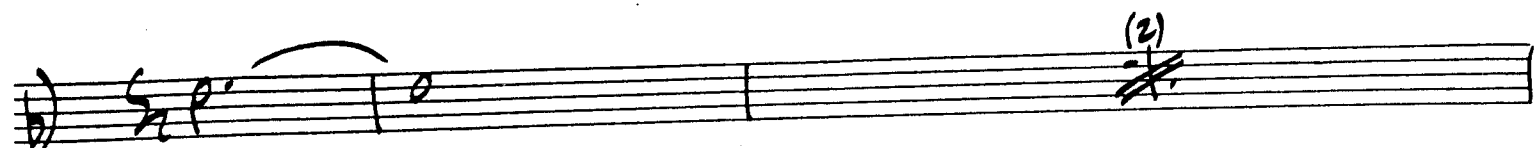

TBN II

.3.

# FIRE AND RAIN

ARR KENNY WHEELER

## 4th TROMBONE

TON -

TBN IV

.3.

# FIRE AND RAIN

PIANO

ARR KENNY WHEELER

The score concludes with a double bar line and repeat dots at the end of the fifth system.

Piano

FIRE & RAIN

pg 2

C

D

2x5 OPENING ONCE

# Fire And Rain

Arr. Kenny Wheeler

GUITAR

**A** **4x's**

**B**  $B^b_{MA^9}$   $A_{mi^9}$   $G_{mi^9}$   $F^7_{sus}$

$B^b_{MA^9}$   $A^b_{MA^9}$   $G_{mi^9}$   $F^7_{sus}$

$B^b_{MA^9}$   $A^b_{MA^9}$   $G_{mi^9}$   $F^7_{sus}$

$E^b_{MA^7}$   $G^7_{sus}$   $F^{\#7}_{sus}$   $F^7_{sus}$

**4x's**  $F^7_{sus}$

**C** **4x's**  $F^7_{sus}$

**D**  $B^b_{MA^9}$   $A_{mi^9}$   $G_{mi^7}$   $F^7(\#9)$

B<sup>b</sup>MA<sup>9</sup> A<sup>b</sup>MA<sup>9</sup> Gmi<sup>7</sup> F<sup>7</sup>(#9)

Gmi<sup>7</sup> F<sup>7</sup><sub>sus</sub>

E<sup>b</sup>mi<sup>9</sup> Cmi<sup>7</sup>

(OPGV) F<sup>7</sup><sub>sus</sub> 2. 3. 4.

[E] F<sup>7</sup><sub>sus</sub> 2. 3. E<sup>b</sup>MA<sup>7</sup> D<sup>b</sup>MA<sup>7</sup> BAA<sup>7</sup>

Fmi<sup>7</sup> A<sup>b</sup>MA<sup>7</sup> A<sup>b</sup>sus

CMA<sup>9</sup> Gmi<sup>9</sup> FMA<sup>7</sup> Gmi<sup>7</sup> F<sup>7</sup><sub>sus</sub>

F<sup>7</sup><sub>sus</sub> 2. 3. 4. 5.

[F] B<sup>b</sup>MA<sup>7</sup> Ami<sup>9</sup> Gmi<sup>7</sup> F<sup>7</sup><sub>sus</sub>

B<sup>b</sup>MA<sup>9</sup> A<sup>b</sup>MA<sup>9</sup> Gmi<sup>7</sup> F<sup>7</sup><sub>sus</sub>

$B^{\flat}_{MA}{}^9$   $A^{\flat}_{MA}{}^9$   $G_{mi}{}^7$   $F^7_{sus}$

$B^{\flat}_{mi}{}^7$   $D^{\flat}_{MA}{}^9$   $B^{\flat}_{mi}{}^7$

$E^{\flat}_{mi}{}^9$   $C_{mi}{}^7$

$D^{\flat}{}^7$   $C_{mi}{}^7$   $C^{\flat}_{MA}{}^7$   $B^{\flat}{}^7_{sus}$

# FIRE AND RAIN

**BASS**

ARR KENNY WHEELER

Handwritten "2" and "4" above the staff. The staff shows a bass clef, a key signature of one flat (Bb), and a 2/2 time signature. A double bar line is present.

Section A starts with a circled "A" and a handwritten "7" above the staff. The first measure contains a whole note chord.

Section B starts with a circled "B". The first measure contains a whole note chord with the handwritten notation  $B^b m a i^9$ .

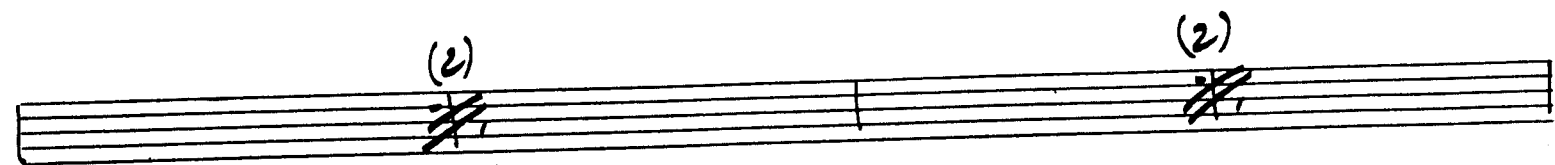
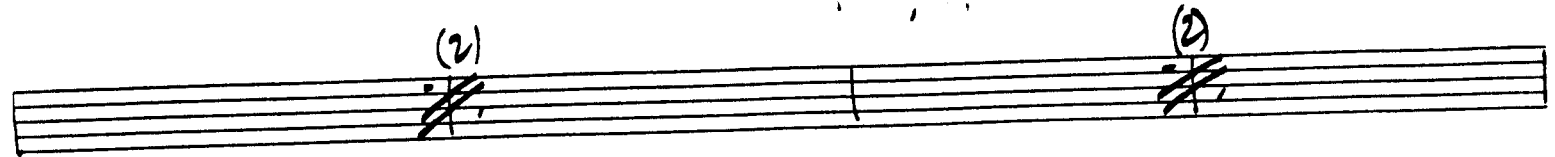

ED G7 F3

# FIRE AND RAIN

DRUMS

STRAIGHT 8'S

ARR KENNY WHEELER

4

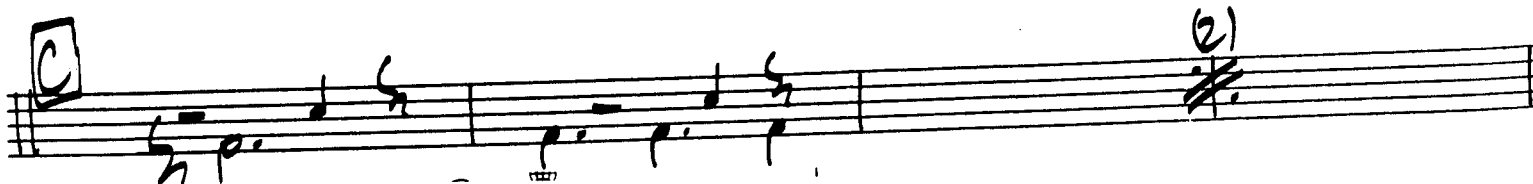
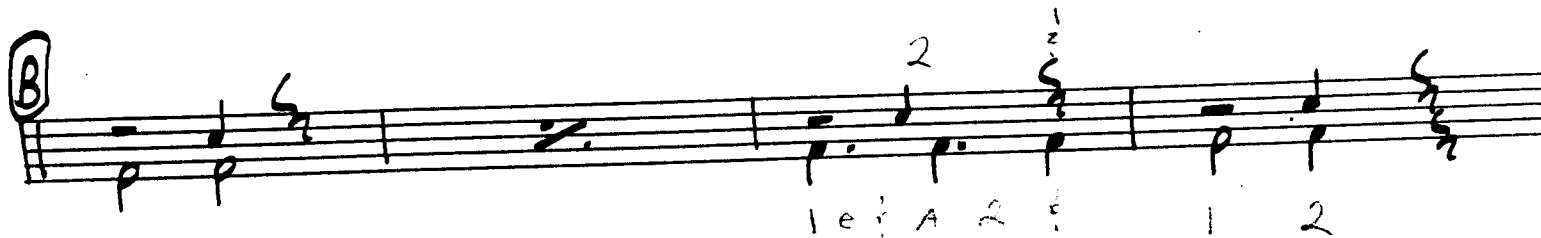
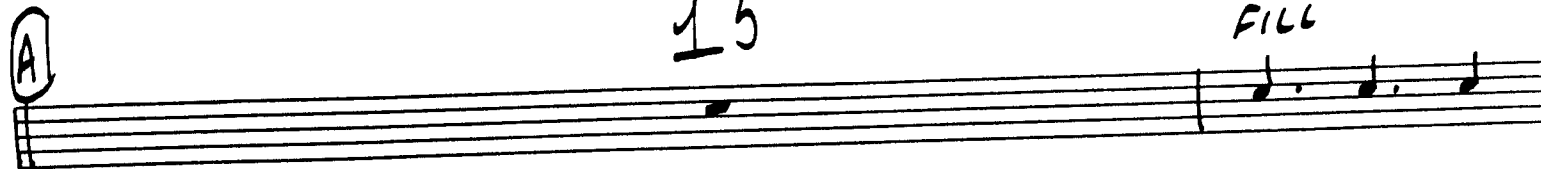
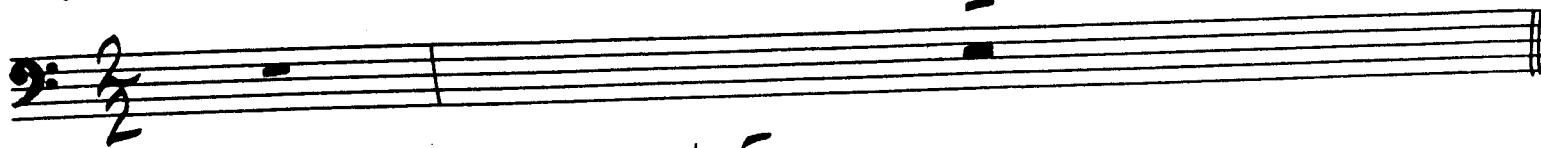

FIRE + RAIN '6.

5.

7.

(2)

6.

(2)

(2)

3.

(2)

15.

(2)

0

1 e A 2 | 1 e A 2 | 1 e A 2

1 e A 2 | 1 e A 2 | 1 e A 2

1 e A 2 | 1 e A 2 | 1 e A 2

1 e A 2 e A | 1 e A 2 e A | 1 e A 2 e A

1 e A 2 e A | 1 e A 2 e A | 1 e A 2 e A

OPEN PLAY TIME 3

ON CUE

1 e A 2 e A | 1 e A 2 e A | 1 e A 2 e A

1 e A 2 e A | 1 e A 2 e A | 1 e A 2 e A

DR.

# FIRE + RAIN .3.

1 e A e A

1 e A e A 1 e A e A